

Sonate

N° 10 - K 330

W. A. MOZART

Transcription
Pierre Montreuille

FLUTE

① **Allegro moderato** (♩ = 60)

39

45

49

52

55

60

64

68

73

79

82

85

89

93

98

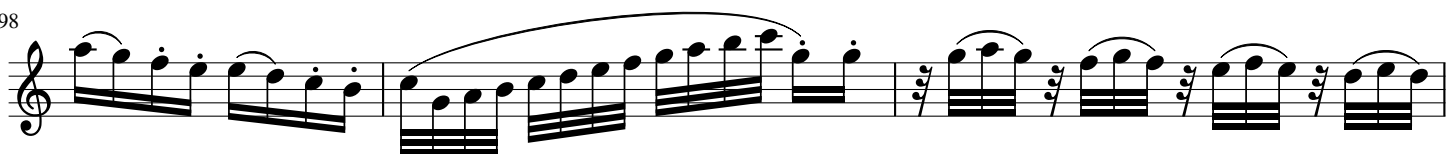

101

104

109

112

115

119

2

125

3

131

134

137

139

142

145

149

b

② Andante cantabile (♩ = 110)

3

8

17

21

28

33

39

47

54

62

66

3 Allegretto (♩ = 80)

52

56

60

69

77

86

93

103

109

113

117

122

126

130

137

144

149

155

159

167
