

Andante in C major

Wolfgang Amadeus Mozart (1756–1791)

K. 315

Andante (♩ = 76)

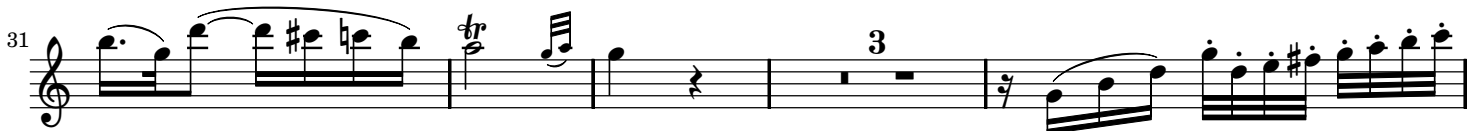

49

53

57

61

65

69

72

76

81

85

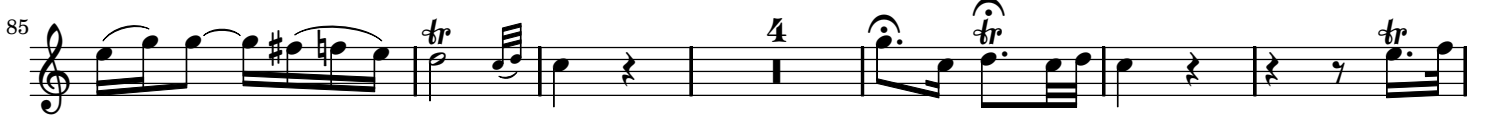

95

Andante in C major

Wolfgang Amadeus Mozart (1756–1791)

K. 315

Andante (♩ = 76)

The second system continues the piece. The flute part features more trills and melodic lines. The piano accompaniment continues with its characteristic rhythmic patterns and chordal textures.

The third system shows further development of the flute melody and piano accompaniment. The piano part includes some triplet figures in the right hand.

The fourth system concludes the piece. The flute part ends with a trill on G4. The piano accompaniment provides a final harmonic support.

19

25

29

33

37

Single melodic line and grand staff (treble and bass clefs) for measures 37-41. Includes a piano (*p*) dynamic marking.

42

Single melodic line and grand staff (treble and bass clefs) for measures 42-45. Includes a piano (*p*) dynamic marking.

46

Single melodic line and grand staff (treble and bass clefs) for measures 46-50. Includes a piano (*p*) dynamic marking.

51

Single melodic line and grand staff (treble and bass clefs) for measures 51-54. Includes a forte (*f*) dynamic marking.

55

Single melodic line and grand staff (treble and bass clefs) for measures 55-59. Includes a piano (*p*) dynamic marking.

60

64

68

72

78

82

86

89

94
