

# Scales Exercises

by James Galway

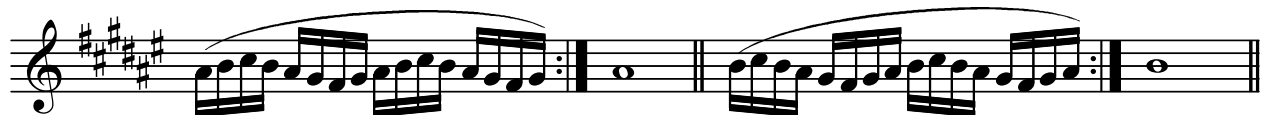
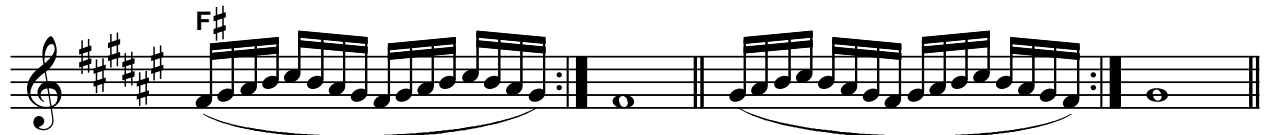
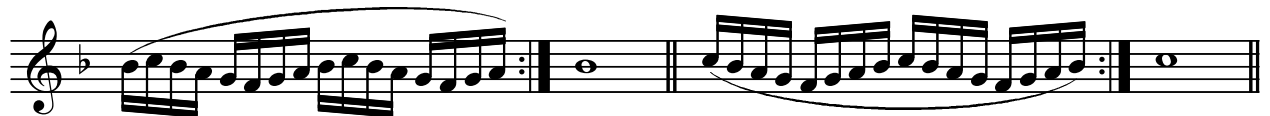
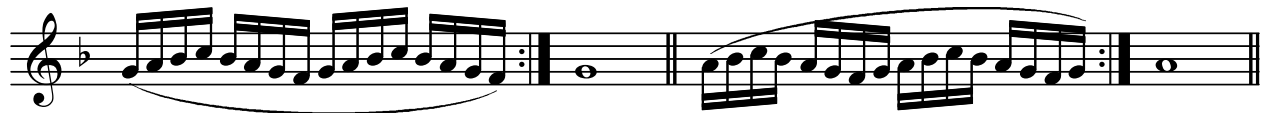
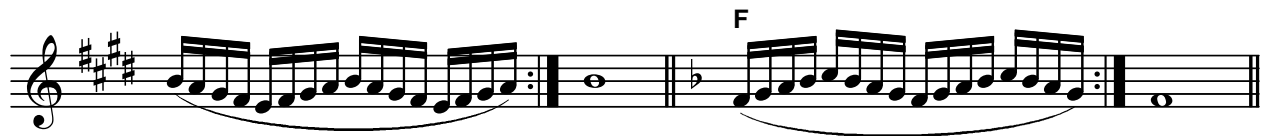
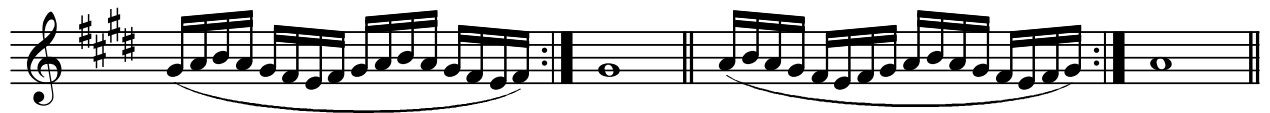
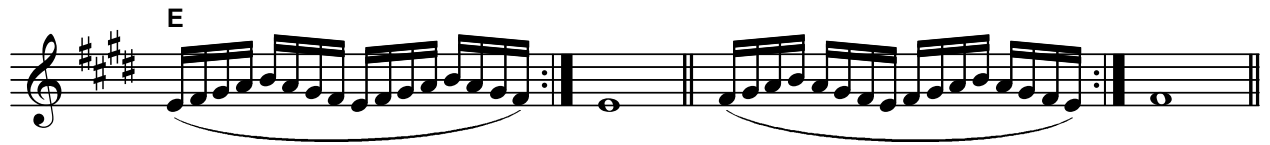
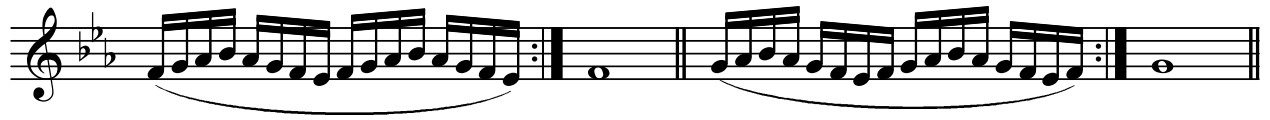

